

PS Form 3541 - Periodicals - One Issue or One Edition

**Final**

United States Postal Service  
 Periodicals - One Issue or One Edition

- Classroom
- Nonprofit
- Regular
- Science-of-Agriculture

<b>Post Office: Note Mail Arrival Time</b>
--

Mailer Information				
<b>Publication Title and Owner or News Agent's Name</b>		<b>Mailer's Name, Address, Telephone Number, and Email</b>		<b>Entry Post Office Name, State, and ZIP+4</b>
ARMADILLO LITERARY GAZETTE AMERICAN MENSA LIMITED 3206 TWILIGHT TRL AUSTIN, TX 78748 -2608				AUSTIN TX 78710-9998
512-291-0315 drumtra@aol.com Customer Ref. ID:				
Mailing Information				
Account Number: 139693 Publication No. 554650 CRID: 6088783 Post Office of Permit: AUSTIN TX 78710-9998	Edition/Code:	Process Category: Letters	Mailer's Mailing Date: 03/28/2014	Statement Sequence No.:
Issue Date: 04/01/2014	Volume Number: 41	Issue Number: 4	Issue Frequency: 12/year	
Weight of Single Ride-Along Piece: N/A	Weight per Copy for Issue: 0.0843 lbs.		Advertising Percentage in This Issue: 0.46 %	
Total Addressed Pieces: 291 pcs.			Total Adjusted Postage: \$ 64.72	
<b>No of Containers:</b>	1' MM Trays: 1	2' MM Trays: 2	2' EMM Trays:	Flat Trays:
	Sacks:	Pallets:	Other:	
For Automation Price Pieces, Enter Date for Address Matching and Coding  03/04/2014		For Carrier Route Price Pieces, Enter Date for Address Matching and Coding		For Carrier Route Price Pieces, Enter Date of Carrier Route Sequencing
<b>Mail Arrival Date and Time: 03/28/2014 10:12</b>		<b>Payment Date and Time: 03/28/2014 12:01</b>		
Comments: Failed Merlin.				

**In-County**

**Part A-Pound Price**

Entry	Subscriber Copies	Nonsubscriber Copies	Total Copies	Total Pounds	Price	Postage
A2 None	179	0	179	15	0.205	3.0750
A3	<b>Total Pound Price Postage (Add lines A1 and A2)</b>					<b>3.0750</b>

**Part A-Piece Price (Presort)**

Entry Zone	Presort Discount	Total Copies	Addressed Pieces	Price	Postage
A8 3-Digit	Automation Letters	179	179	0.054	9.6660
A16	<b>Presort Subtotal (Add lines A4-A15)</b>	179	179		9.6660
A18	<b>Piece Price Subtotal (A16 minus A17)</b>				<b>9.6660</b>
A20	<b>Periodicals In-County Subtotal (Line A18 minus A19)</b>				<b>9.6660</b>
<b>Part A Total (Add lines A3, A20, and A23)</b>					<b>12.7410</b>

**Part B-Nonadvertising Pound Prices**

Entry Zone	Total Pounds	Advertising Pounds	Nonadvertising Pounds	Price	Postage
B16 DSCF	5	0	5	0.186	0.9300
B17 DADC	4	0	4	0.198	0.7920
B19	<b>Subtotal (Add lines B14-B18)</b>				<b>1.7220</b>
<b>Part B Total -Pound Price Total(Add line B13 and B19)</b>					<b>1.7220</b>

**Part C - Piece Price**

Level	Description	Copies	Addressed Pcs.	Price	Postage
<b>Letters</b>					
C25 Mixed ADC	Barcoded	51	51	0.348	17.7480
C29 3-Digit	Barcoded	61	61	0.286	17.4460
<b>Carrier Route &amp; Firm Bundles</b>					
C37	<b>Subtotal (Add lines C1 through C36)</b>		<b>112</b>	<b>112</b>	<b>35.1940</b>
C38 Nonadv. %				0.00111	-12.4320
C39	<b>Subtotal Outside County Piece Prices (Line C37 minus C38)</b>				<b>22.7620</b>
	<b>Part C Total (Line C39 minus C40)</b>				<b>22.7620</b>
<b>Part E -Sack/Tray Price</b>					
Container Level	Entry	Sacks/Trays	Price	Postage	
E3 Mixed ADC Sack/Tray	Origin SCF	1	0.482	0.4820	
E42	<b>Part E Sack and Tray Total (Add lines E1-E41)</b>		1	<b>.4820</b>	
	<b>Part E Total (Add lines E42 and E84)</b>			<b>.4820</b>	
5% discounts for Limited Circulation or Nonprofit/Classroom subscribers and nonsubscribers				- \$ 1.2483	
				<b>Total Outside-County Postage</b>	<b>\$ 23.72</b>
				<b>Total Postage</b>	<b>\$ 36.46</b>

Facsimile of Form 3541

**Certification**

The signature of the owner of the publication certifies acceptance of liability for and agreement to pay any revenue deficiencies assessed on this mailing, subject to appeal. If an agent signs this form, the agent certifies that he or she is authorized to sign on behalf of the owner of the publication and that the owner of the publication is bound by the certification and agrees to pay any deficiencies. In addition, agents may be liable for any deficiencies resulting from matters within their responsibility, knowledge, or control. The owner of the publication hereby certifies that all information furnished on this form is accurate, truthful, and complete; that the mail and the supporting documentation comply with all postal standards and the mailing qualifies for the prices and fees claimed; and that the mailing does not contain any matter prohibited by law or postal regulation. I understand that anyone who furnishes false or misleading information on this form or who omits information requested on this form, may be subject to criminal and/or civil penalties, including fines and imprisonment.

**Signature**

Signature of Mailer or Agent	Name of Mailer or Agent	Telephone
	DONALD DRUMTRA	(512) 291 - 0315

Facsimile Form 3541

**USPS Use Only**

Post Office Computed Weight per Copy (Round off to 4 decimal places if necessary) 0.0843 lbs.	Round Stamp (Required) Date Mail Released
Time AM PM	
Verifying Employee's Signature	
Verifying Employee's Name KRISTYN SPAIN	

Facsimile Form 3541

**No signature or round stamp required statement has been submitted electronically through the PostalOne! System.**

Verification	Request Source	Performance Status	Disposition	Performance Type	Performance Percentage	Additional Postage	Cost Avoidance
eMIR Cursory review		Not Performed	N/A	N/A			
MERLIN	System Requested - Initial mailing schedule	Performed	C	Barcode	63%	\$28.26	\$0.00
			N/A	Digit String	100%	N/A	N/A
			N/A	Presort	100%	N/A	N/A
Content Eligibility	System Requested - Initial mailing schedule	Performed	N/A	Content	100%	N/A	N/A
Mailing Review	System Requested - Initial mailing schedule	Performed	N/A	Mailing Review	100%	N/A	N/A

Labeling Review	System Requested - Initial mailing schedule	Performed	N/A	Labeling Review	100%	N/A	N/A
Mailpiece Review	System Requested - Initial mailing schedule	Performed	N/A	Mailpiece Review	100%	N/A	N/A
Documentation/Postage Statement Review	System Requested - Initial mailing schedule	Performed	N/A	Documentation/Postage Statement Review	100%	N/A	N/A
<b>Total:</b>						<b>\$28.26</b>	<b>\$0.00</b>

**Reason(s) for Adjustment:**

---

**Reason(s) for Adjustment:**

**This mailing has been inspected concerning:**

- (1) eligibility for postage prices claimed;**
- (2) proper preparation (*and presort where required*);**
- (3) proper completion of postage statement; and**
- (4) payment of annual fee (*if required*).**

**This postage statement was verified and accepted under the PostalOne! program. No postal signature or round stamp is required.**

---

**Automation Rate  
Adjustment Worksheet  
Periodicals**

Mailing Agent: ARMADILLO LITERARY

Permit #: PE554650

Readability(%): 63

Digit String: Pass

Entry Discount	Rate Claimed	Pieces Postage	Pieces Claimed	Pounds Claimed	Postage Factors		Postage Adjustment	
					Piece	Pound		
In-County	3-Digit Non-Profit		179	0	0.077	0 \$	13.783	
Outside-Count	3-Digit Non-Profit		61	0	0.132	0 \$	8.052	
Outside-Count	Mixed ADC Non-		51	0	0.126	0 \$	6.426	
<b>Total Additional Postage Due:</b>							<b>\$</b>	<b>28.26</b>

Signature of Clerk: \_\_\_\_\_

Date: \_\_\_\_\_



## MERLIN Summary Report

This report contains statistics of a particular mailing's MERLIN run results. The MERLIN has performed validation of a sampling of mailpieces from the mailer. A summary of the MERLIN run appears below.

Mailing Information	
1A. Acceptance Office:	AUSTIN
City:	AUSTIN
State:	TX
Zip Code:	787109997
Date Received:	03/28/14 10:22:10
Permit Number:	554650
Finance Number:	480420
Permit Holder:	AMERICAN MENSA LIMITED
Mailing Agent:	AMERICAN MENSA LIMITED
Mail Owner:	AMERICAN MENSA LIMITED

### Rate Level Summary Information

Rate Claimed	Pieces Claimed	Postage
3-Digit - Automation Letters	179	\$9.67
Mixed ADC - Barcoded	51	\$17.75
3-Digit - Barcoded	61	\$17.45

### Error Identification

Verification Conducted	USPS Acceptance	Results	Accepted	Postage Due
Barcode	90 % or higher	63 %	No	\$28.26
Digit String	100 %	100 %	Yes	\$0.00
Mailpiece Characteristics Aspect Ratio	0 %	100 %	Yes	\$0.00
Mailpiece Characteristics Height	0 %	100 %	Yes	\$0.00
Mailpiece Characteristics Length	0 %	100 %	Yes	\$0.00
Mailpiece Characteristics Thickness	0 %	100 %	Yes	\$0.00
Mailpiece Characteristics Weight	0 %	100 %	Yes	\$0.00
Presort	95.01 % or higher	100 %	Yes	\$0.00
Documentation/Postage Statement Review	100 %	100 %	Yes	\$0.00
Content	100 %	100 %	Yes	\$0.00
Labeling Review	100 %	100 %	Yes	\$0.00
Mailpiece Review	100 %	100 %	Yes	\$0.00
Mailing Review	100 %	100 %	Yes	\$0.00
<b>Total Additional Postage Due:</b>				<b>\$28.26</b>

Permit #: PE554650

### Automation Rate Barcode Components Report

POSTNET Pieces Analyzed: 0

Mailing Date: 03/28/2014

IM Barcode Pieces Analyzed: 228

Mail Type: Letters

Readability: 63%

Missing or Not Decoded Barcode: 43

Total Pieces Analyzed: 271

MPID: 000011

Error Type: B

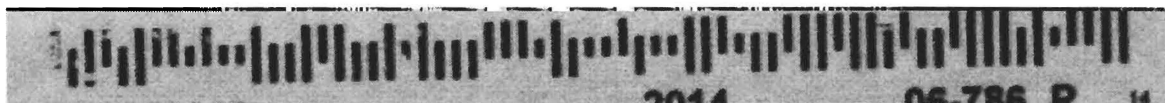

B FF F  
J u

MPID: 000018

Error Type: B



bBF BF f F FFF F f a F f  
F

MPID: 000038

Error Type: B

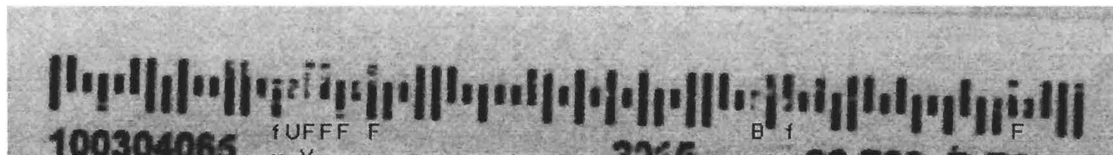

100304065 f UFFF F B f F  
u v

MPID: 000040

Error Type: B

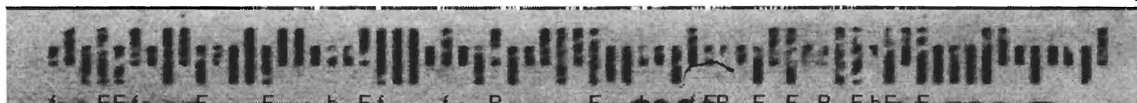

f FFi F F b Ff f B F b fFB F F B FbF F  
d

- A: 3/0 Bar too tall
- B: 6/10 Bar too short
- C: 0/0 Bar too wide
- D: 1/0 Bar too narrow
- E: 0/0 Barcode position problem
- F: 30/56 Void (Area without ink)
- G: 0/0 Extraneous ink present
- H: 0/0 Baseline shift

- J: 3/3 Bar tilt
- K: 0/0 Pattern skew
- L: 0/0 Bar pitch too close
- M: 0/0 Bar pitch too far
- N: 0/0 Low background reflectance
- O: 0/0 Low print reflectance
- P: 0/1 Barcode clearance problem
- R: 0/0 Connected bars

- S: /10 Barcode will not decode
- T: /0 Invalid delivery point barcode
- U: /1/1 Bar space too close
- V: 0/0 Bar space too far
- X: /6 Unrecognized Barcode
- Y: /10 Recognized But Not Analyzed Barco
- Z: /0 Incorrect Check Digit

Permit #: PE554650  
Mailing Date: 03/28/2014  
Mail Type: Letters

### Automation Rate Barcode Components Report

Readability: 63%

POSTNET Pieces Analyzed: 0  
IM Barcode Pieces Analyzed: 228  
Missing or Not Decoded Barcode: 43  
Total Pieces Analyzed: 271

MPID: 000060

Error Type: C

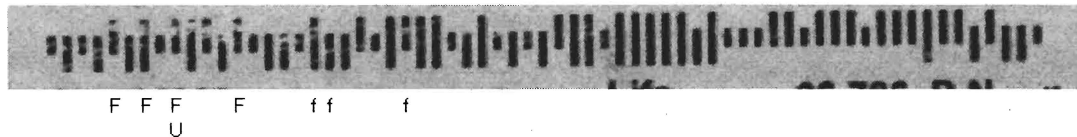

MPID: 000054

Error Type: D

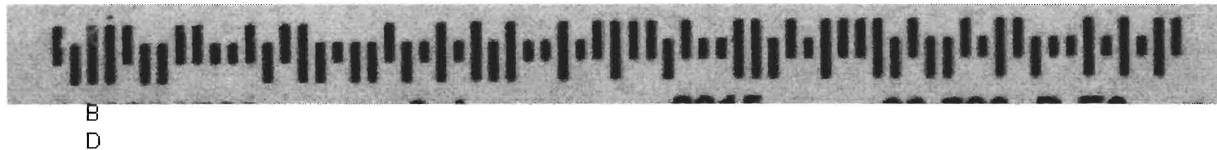

MPID: 000001

Error Type: F

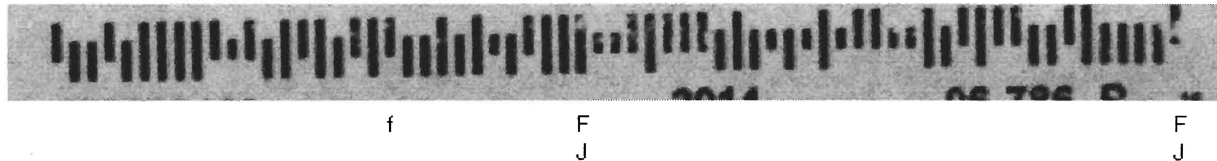

MPID: 000003

Error Type: F

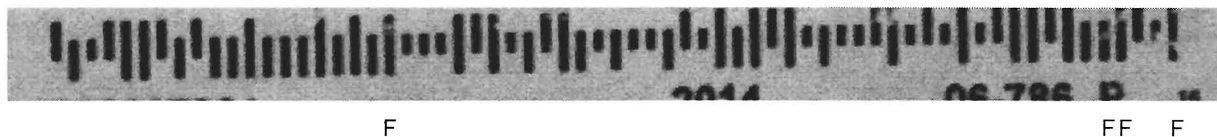

- A: 3/0 Bar too tall
- B: 6/10 Bar too short
- C: 0/0 Bar too wide
- D: 1/0 Bar too narrow
- E: 0/0 Barcode position problem
- F: 30/56 Void (Area without ink)
- G: 0/0 Extraneous ink present
- H: 0/0 Baseline shift

- J: 3/3 Bar tilt
- K: 0/0 Pattern skew
- L: 0/0 Bar pitch too close
- M: 0/0 Bar pitch too far
- N: 0/0 Low background reflectance
- O: 0/0 Low print reflectance
- P: 0/1 Barcode clearance problem
- R: 0/0 Connected bars

- S: /10 Barcode will not decode
- T: /0 Invalid delivery point barcode
- U: 1/1 Bar space too close
- V: 0/0 Bar space too far
- X: /6 Unrecognized Barcode
- Y: /10 Recognized But Not Analyzed Barco
- Z: /0 Incorrect Check Digit

Permit #: PE554650      **Automation Rate Barcode Components Report**      POSTNET Pieces Analyzed: 0  
 Mailing Date: 03/28/2014      IM Barcode Pieces Analyzed: 228  
 Mail Type: Letters      Readability: 63%      Missing or Not Decoded Barcode: 43  
 Total Pieces Analyzed: 271

MPID: 000004      Error Type: F

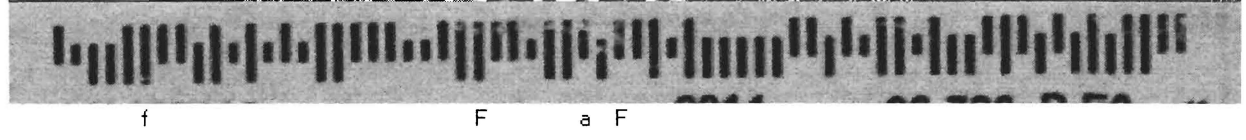

MPID: 000006      Error Type: F

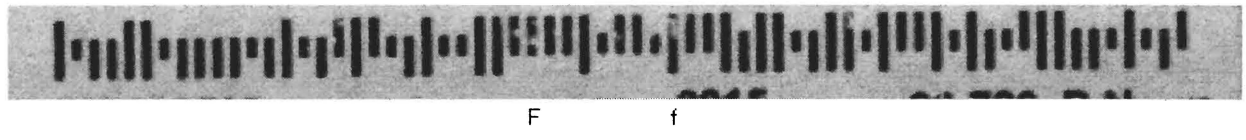

MPID: 000001      Error Type: J



MPID: 000007      Error Type: J

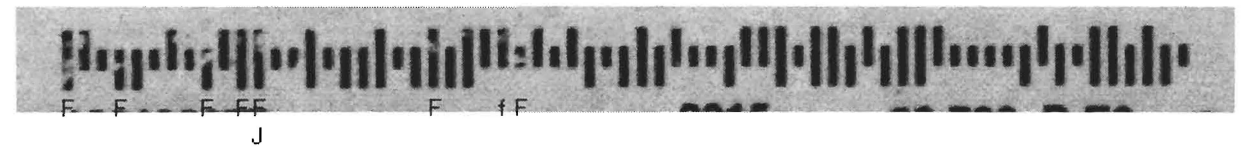

- |                                  |                                   |  |
|----------------------------------|-----------------------------------|--|
| A: 3/0 Bar too tall              | J: 3/3 Bar tilt                   | S: /10 Barcode will not decode           |
| B: 6/10 Bar too short            | K: 0/0 Pattern skew               | T: /0 Invalid delivery point barcode     |
| C: 0/0 Bar too wide              | L: 0/0 Bar pitch too close        | U: 1/1 Bar space too close               |
| D: 1/0 Bar too narrow            | M: 0/0 Bar pitch too far          | V: 0/0 Bar space too far                 |
| E: 0/0 Barcode position problem  | N: 0/0 Low background reflectance | X: /6 Unrecognized Barcode               |
| F: 30/56 Void (Area without ink) | O: 0/0 Low print reflectance      | Y: /10 Recognized But Not Analyzed Barco |
| G: 0/0 Extraneous ink present    | P: 0/1 Barcode clearance problem  | Z: /0 Incorrect Check Digit              |
| H: 0/0 Baseline shift            | R: 0/0 Connected bars             |  |

Permit #: PE554650  
Mailing Date: 03/28/2014  
Mail Type: Letters

### Automation Rate Barcode Components Report

Readability: 63%

POSTNET Pieces Analyzed: 0  
IM Barcode Pieces Analyzed: 228  
Missing or Not Decoded Barcode: 43  
Total Pieces Analyzed: 271

MPID: 000011

Error Type: J



B FF F  
J u

MPID: 000027

Error Type: J



J

MPID: 000035

Error Type: P

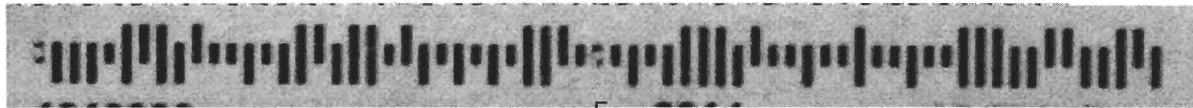

P

F

MPID: 000036

Error Type: P

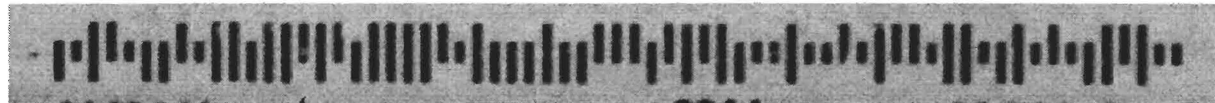

P

A: 3/0 Bar too tall  
B: 6/10 Bar too short  
C: 0/0 Bar too wide  
D: 1/0 Bar too narrow  
E: 0/0 Barcode position problem  
F: 30/56 Void (Area without ink)  
G: 0/0 Extraneous ink present  
H: 0/0 Baseline shift

J: 3/3 Bar tilt  
K: 0/0 Pattern skew  
L: 0/0 Bar pitch too close  
M: 0/0 Bar pitch too far  
N: 0/0 Low background reflectance  
O: 0/0 Low print reflectance  
P: 0/1 Barcode clearance problem  
R: 0/0 Connected bars

S: /10 Barcode will not decode  
T: /0 Invalid delivery point barcode  
U: 1/1 Bar space too close  
V: 0/0 Bar space too far  
X: /6 Unrecognized Barcode  
Y: /10 Recognized But Not Analyzed Barco  
Z: /0 Incorrect Check Digit

Permit #: PE554650  
Mailing Date: 03/28/2014  
Mail Type: Letters

### Automation Rate Barcode Components Report

Readability: 63%

POSTNET Pieces Analyzed: 0  
IM Barcode Pieces Analyzed: 228  
Missing or Not Decoded Barcode: 43  
Total Pieces Analyzed: 271

MPID: 000017

Error Type: S



MPID: 000018

Error Type: S



MPID: 000022

Error Type: S



MPID: 000023

Error Type: S



- A: 3/0 Bar too tall
- B: 6/10 Bar too short
- C: 0/0 Bar too wide
- D: 1/0 Bar too narrow
- E: 0/0 Barcode position problem
- F: 30/56 Void (Area without ink)
- G: 0/0 Extraneous ink present
- H: 0/0 Baseline shift

- J: 3/3 Bar tilt
- K: 0/0 Pattern skew
- L: 0/0 Bar pitch too close
- M: 0/0 Bar pitch too far
- N: 0/0 Low background reflectance
- O: 0/0 Low print reflectance
- P: 0/1 Barcode clearance problem
- R: 0/0 Connected bars

- S: /10 Barcode will not decode
- T: /0 Invalid delivery point barcode
- U: 1/1 Bar space too close
- V: 0/0 Bar space too far
- X: /6 Unrecognized Barcode
- Y: /10 Recognized But Not Analyzed Barco
- Z: /0 Incorrect Check Digit

Permit #: PE554650  
 Mailing Date: 03/28/2014  
 Mail Type: Letters

**Automation Rate Barcode Components Report**

Readability: 63%

POSTNET Pieces Analyzed: 0  
 IM Barcode Pieces Analyzed: 228  
 Missing or Not Decoded Barcode: 43  
 Total Pieces Analyzed: 271

MPID: 000038

Error Type: U

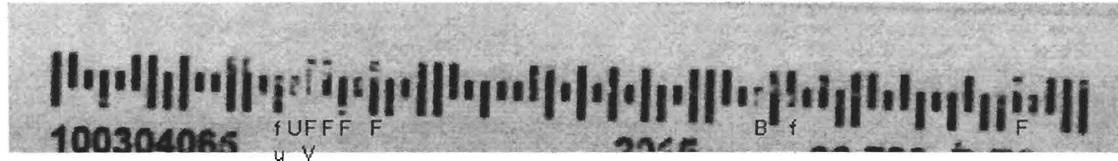

MPID: 000060

Error Type: U

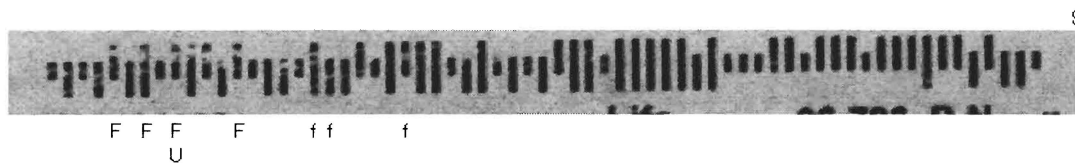

MPID: 000077

Error Type: U

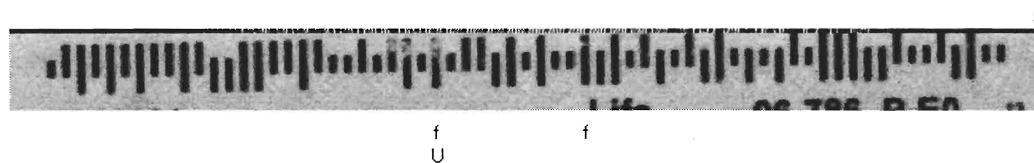

MPID: 000038

Error Type: V



- A: 3/0 Bar too tall
- B: 6/10 Bar too short
- C: 0/0 Bar too wide
- D: 1/0 Bar too narrow
- E: 0/0 Barcode position problem
- F: 30/56 Void (Area without ink)
- G: 0/0 Extraneous ink present
- H: 0/0 Baseline shift

- J: 3/3 Bar tilt
- K: 0/0 Pattern skew
- L: 0/0 Bar pitch too close
- M: 0/0 Bar pitch too far
- N: 0/0 Low background reflectance
- O: 0/0 Low print reflectance
- P: 0/1 Barcode clearance problem
- R: 0/0 Connected bars

- S: /10 Barcode will not decode
- T: /0 Invalid delivery point barcode
- U: 1/1 Bar space too close
- V: 0/0 Bar space too far
- X: /6 Unrecognized Barcode
- Y: /10 Recognized But Not Analyzed Barco
- Z: /0 Incorrect Check Digit

Permit #: PE554650	<b>Automation Rate Barcode Components Report</b>	POSTNET Pieces Analyzed: 0
Mailing Date: 03/28/2014		IM Barcode Pieces Analyzed: 228
Mail Type: Letters	Readability: 63%	Missing or Not Decoded Barcode: 43
		Total Pieces Analyzed: 271

MPID: 000005 Error Type: X

## Unrecognized Barcode

MPID: 000014 Error Type: X

## Unrecognized Barcode

MPID: 000035 Error Type: X



MPID: 000045 Error Type: X

## Unrecognized Barcode

- |                                  |                                   |  |
|----------------------------------|-----------------------------------|--|
| A: 3/0 Bar too tall              | J: 3/3 Bar tilt                   | S: /10 Barcode will not decode           |
| B: 6/10 Bar too short            | K: 0/0 Pattern skew               | T: /0 Invalid delivery point barcode     |
| C: 0/0 Bar too wide              | L: 0/0 Bar pitch too close        | U: 1/1 Bar space too close               |
| D: 1/0 Bar too narrow            | M: 0/0 Bar pitch too far          | V: 0/0 Bar space too far                 |
| E: 0/0 Barcode position problem  | N: 0/0 Low background reflectance | X: /6 Unrecognized Barcode               |
| F: 30/56 Void (Area without ink) | O: 0/0 Low print reflectance      | Y: /10 Recognized But Not Analyzed Barco |
| G: 0/0 Extraneous ink present    | P: 0/1 Barcode clearance problem  | Z: /0 Incorrect Check Digit              |
| H: 0/0 Baseline shift            | R: 0/0 Connected bars             |  |



Permit #: PE554650  
Mailing Date: 03/28/2014  
Mail Type: Letters

### Automation Rate Barcode Components Report

Readability: 63%

POSTNET Pieces Analyzed: 0  
IM Barcode Pieces Analyzed: 228  
Missing or Not Decoded Barcode: 43  
Total Pieces Analyzed: 271

MPID: 000017

Error Type: Y

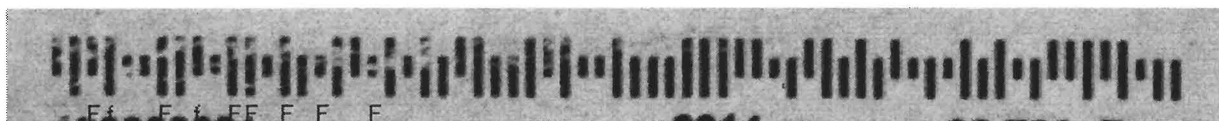

S

MPID: 000018

Error Type: Y



S

MPID: 000022

Error Type: Y

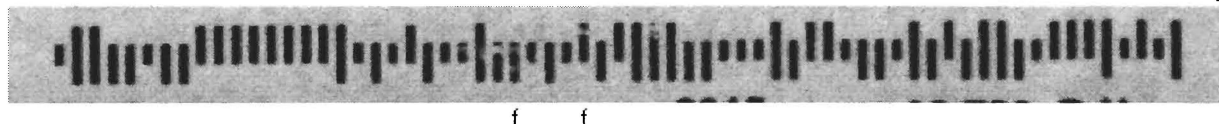

S

MPID: 000023

Error Type: Y



S

- A: 3/0 Bar too tall
- B: 6/10 Bar too short
- C: 0/0 Bar too wide
- D: 1/0 Bar too narrow
- E: 0/0 Barcode position problem
- F: 30/56 Void (Area without ink)
- G: 0/0 Extraneous ink present
- H: 0/0 Baseline shift

- J: 3/3 Bar tilt
- K: 0/0 Pattern skew
- L: 0/0 Bar pitch too close
- M: 0/0 Bar pitch too far
- N: 0/0 Low background reflectance
- O: 0/0 Low print reflectance
- P: 0/1 Barcode clearance problem
- R: 0/0 Connected bars

- S: /10 Barcode will not decode
- T: /0 Invalid delivery point barcode
- U: 1/1 Bar space too close
- V: 0/0 Bar space too far
- X: /6 Unrecognized Barcode
- Y: /10 Recognized But Not Analyzed Barco
- Z: /0 Incorrect Check Digit

# Sortation Exception Report

Tray Number: 1

AUSTIN TX 787

PER LTRS 3D BC

MPID	Package ID	Weight (lbs)	Error Text
		0.082	Tray/Sack contains 1 missorted pcs for 760.
5	1	0.082	Incorrect Piece Sortation. Piece ZIPCode = 76006.

# Sortation Exception Report

Tray Number: 3      AUSTIN TX 786  
PER LTRS BC SCHEME

MPID	Package ID	Weight (lbs)	Error Text
		0.081	Tray/Sack contains 1 missorted pcs for 760.
222	1	0.081	Incorrect Piece Sortation. Piece ZIPCode = 76006.

